

F.H.W.A REGION	STATE	PROJECT	SJN:
5	OHIO	GUE-761-1.06	FED:
FEDERAL PROJECT	STATE PROJECT	052680	

RIGHT OF WAY PLAN
LIMITED ACCESS

STATE OF OHIO
DEPARTMENT OF TRANSPORTATION
CENTERLINE SURVEY PLAT
GUE - 761 - 1.06
GUERNSEY COUNTY
MILLWOOD TOWNSHIP
SECTION - II , T - 1 , R - I

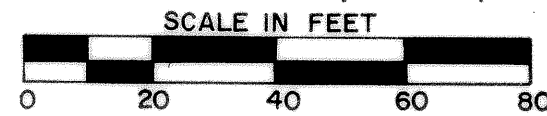

GUERNSEY CO. RECORD OF OR
VOL. 143 PAGE 937
RECEIVED

96 NOV 26 PM 2:22

RECORDED NOV 27 1996
KEVIN P. CHESAR
RECORDER 9/6.88

Column 3, slide 455

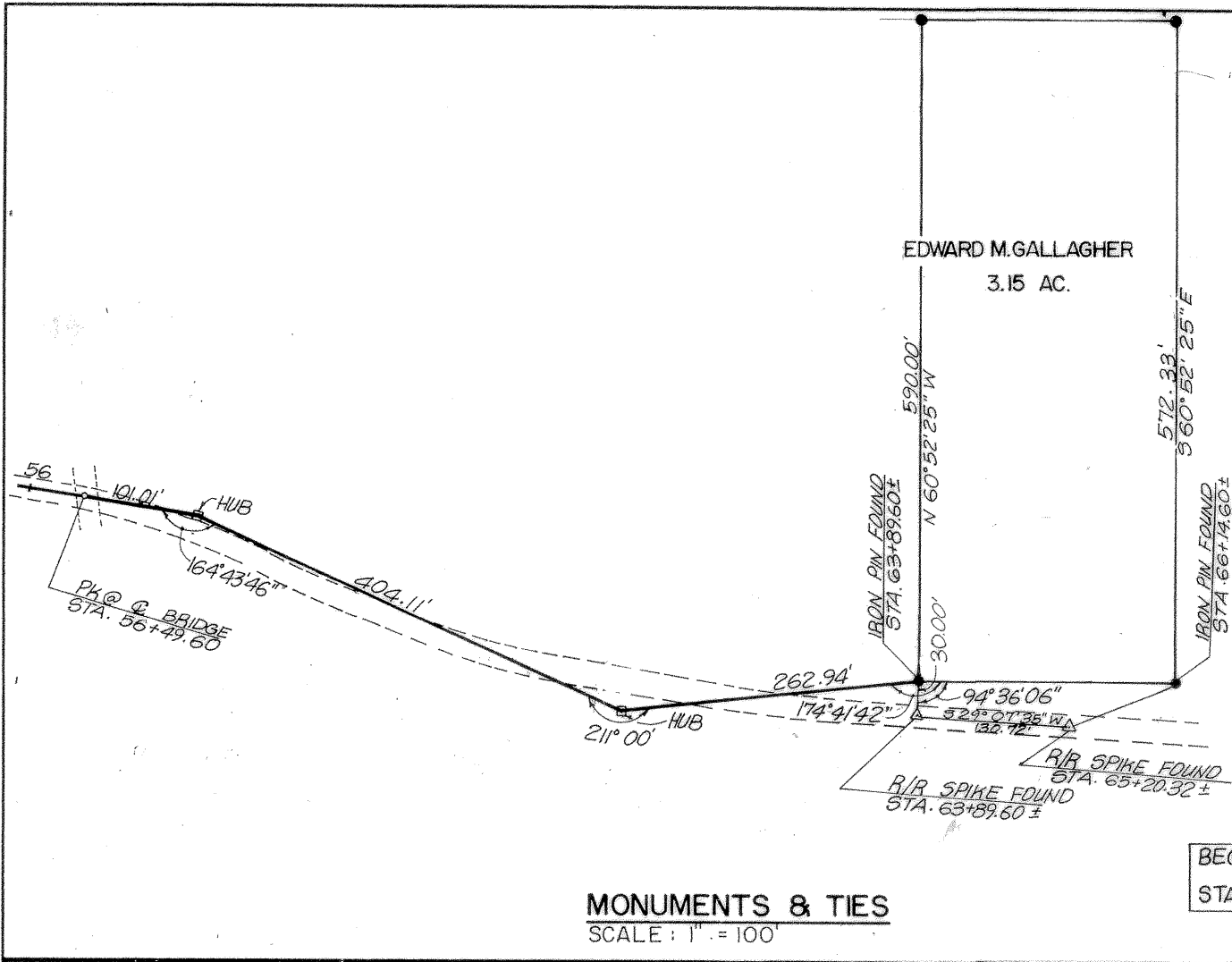

EXIST. CURVE DATA

PI STA.	57 + 00
Δ	= 16° RT
D	= 25'
R	= 229.18'
T	= 32.21'
L	= 64'
E	= 2.25'

BEGIN PROJECT
STA. 56 + 25

END PROJECT
STA. 56 + 75

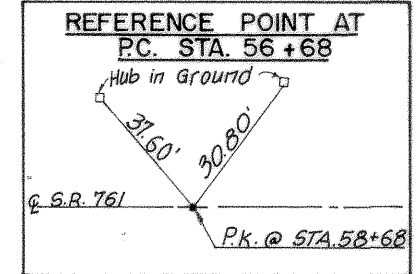
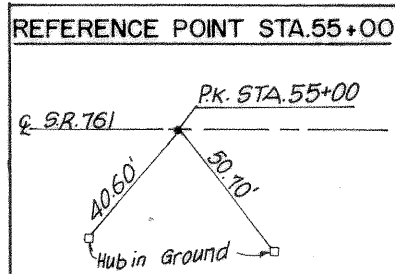
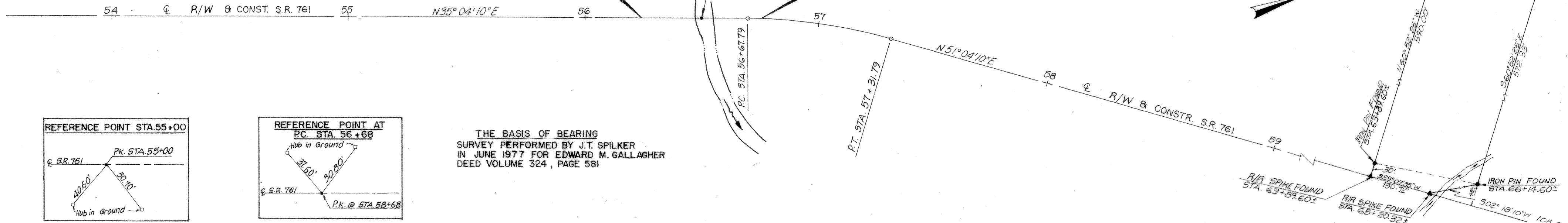

THE BASIS OF BEARING
SURVEY PERFORMED BY J.T. SPILKER
IN JUNE 1977 FOR EDWARD M. GALLAGHER
DEED VOLUME 324, PAGE 581

NOTE:
ITEM 604 CENTERLINE REFERENCE MONUMENTS,
SHALL BE SET BY THE CONTRACTOR AS SHOWN
ON THESE PLANS. DURING CONSTRUCTION. THE
MONUMENTS WILL HAVE AN ACCURACY OF + OR -
0.02 FT. THE MONUMENTS WILL BE SET UNDER
THE DIRECTION OF THE DISTRICT 5 SURVEY
OPERATIONS MANAGER.

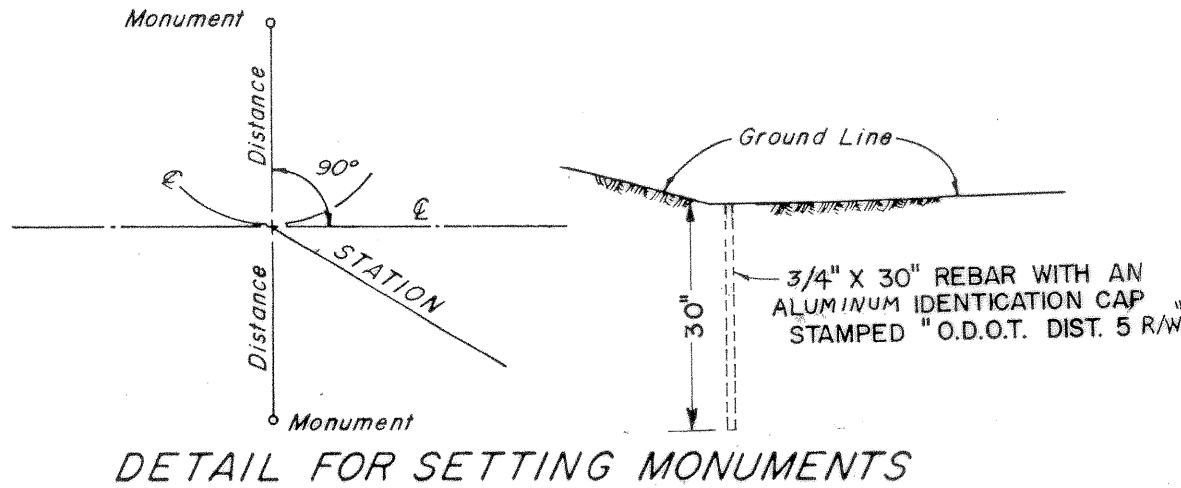

REFERENCE MONUMENTS TO BE SET BY CONTRACTOR					
STATION	DIST. FR. C		STATION	DIST. FR. C	
	LT.	RT.		LT.	RT.
55+88.00	30.00				
55+88.00	65.00				
56+02.00		30.00			
56+40.00		51.00			
56+67.79	35.00				
56+67.79	65.00				
57+31.79	35.00				
57+31.79		51.00			
57+61.00	30.00				
57+61.00	35.00				
58+06.00		30.00			
58+06.00		40.00			

I hereby certify that this plat is a true delineation of a survey made for the Ohio Department of Transportation in 198 by United Consultants and Associates.
Ernest L Walker 6/9/93
Date
Ohio Registered Surveyor No 6848

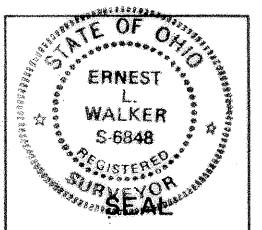

Received _____
Date _____
Book _____ Page _____
By _____
COUNTY RECORDER